

PLAN SHOWING THE PROPOSED CONSTRUCTION OF RESIDENTIAL STAFF QUARTERS IN S.No. 218 / 3 FOR THE LAWRENCE SCHOOL AT LOVEDALE, KETTI TOWN PANCHAYAT, COONOR TALUK, THE NILGIRIS.

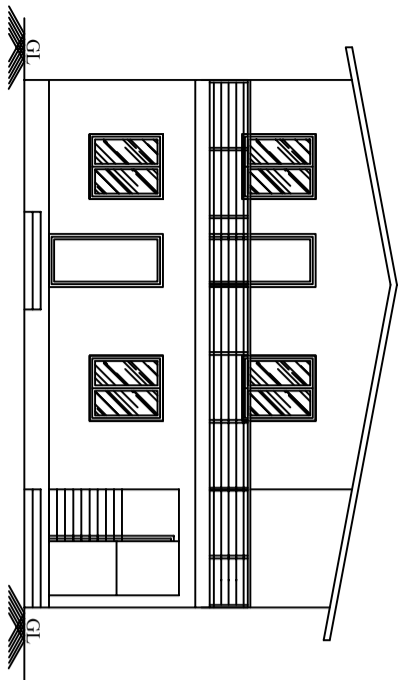

FRONT ELEVATION

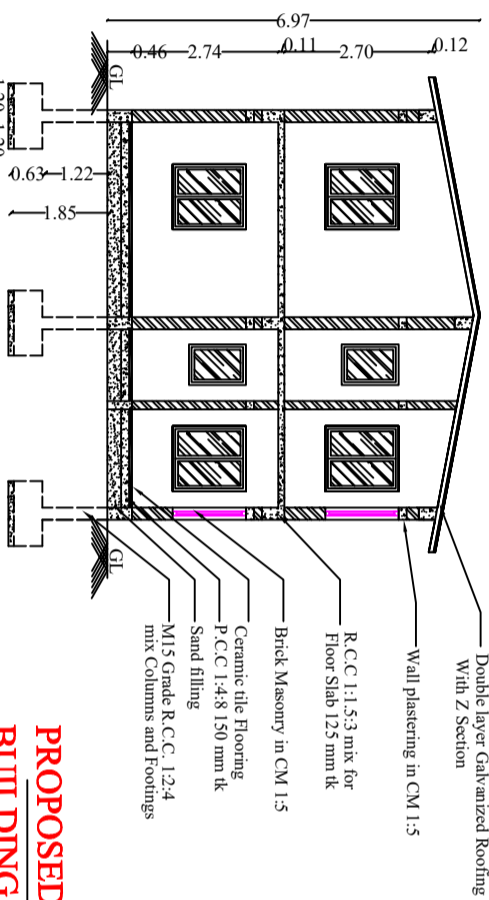

SECTION ON BB

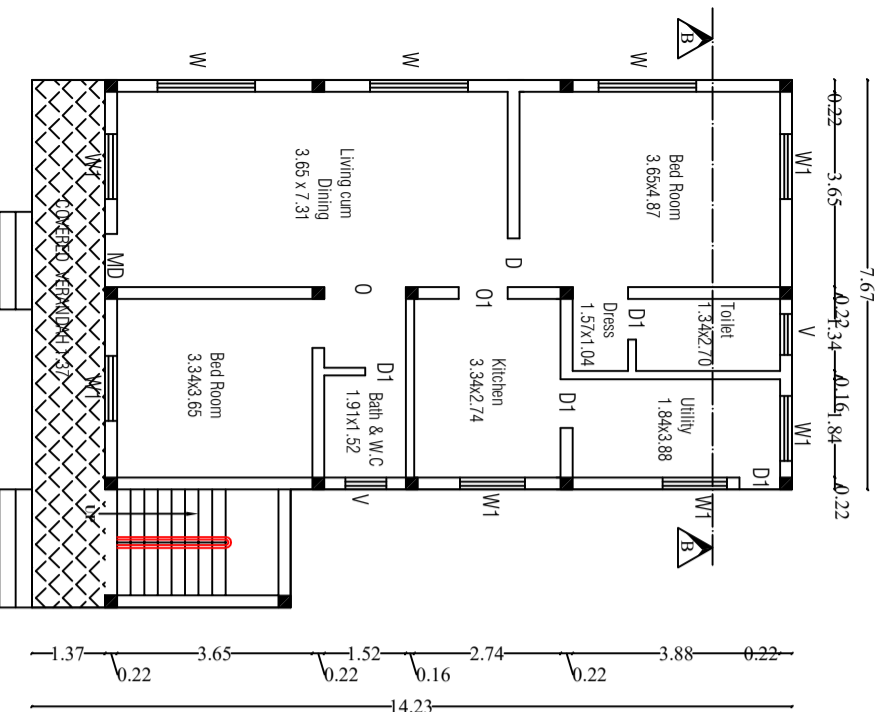

GROUND FLOOR PLAN

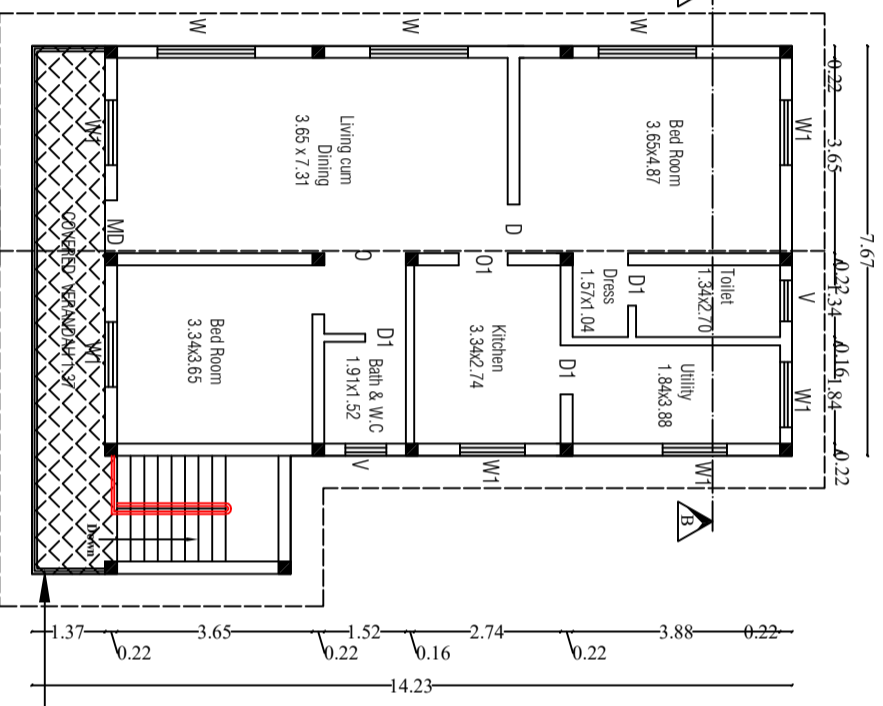

FIRST FLOOR PLAN

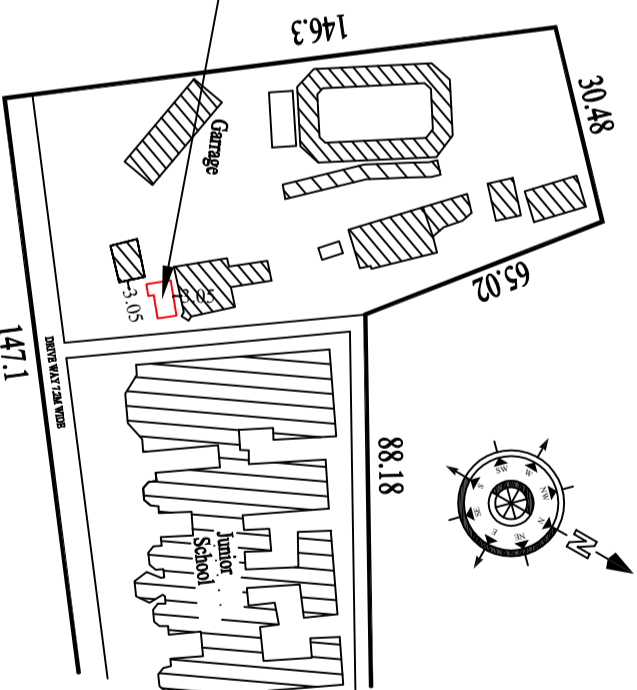

SITE PLAN EXTRACT
SCALE 1 : 2000

- APPLICANT'S LAND
- PROPOSED BUILDING
- ROAD/RIGHT OF WAY

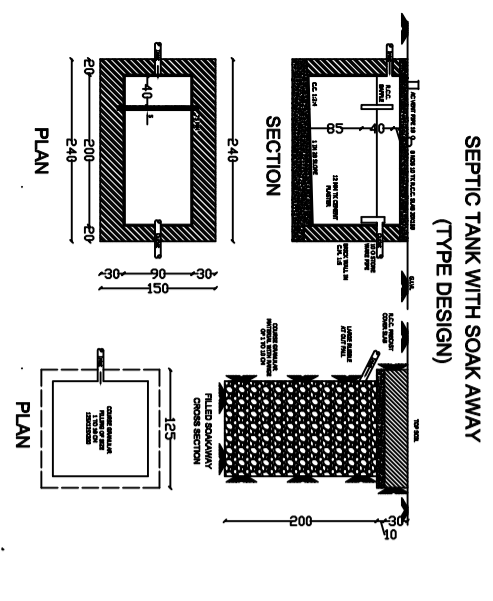

SEPTIC TANK WITH SOAK AWAY
(TYPE DESIGN)

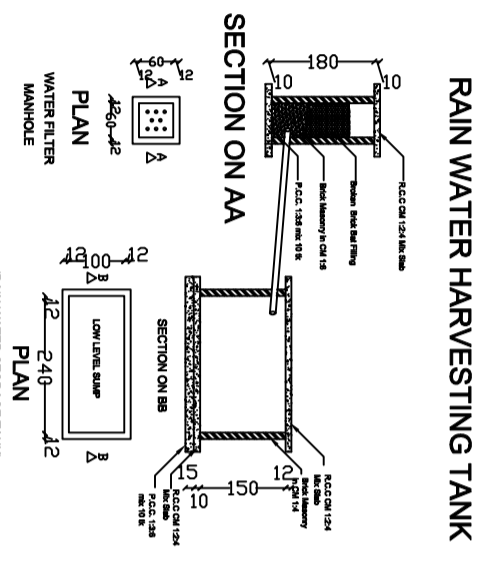

RAIN WATER HARVESTING TANK

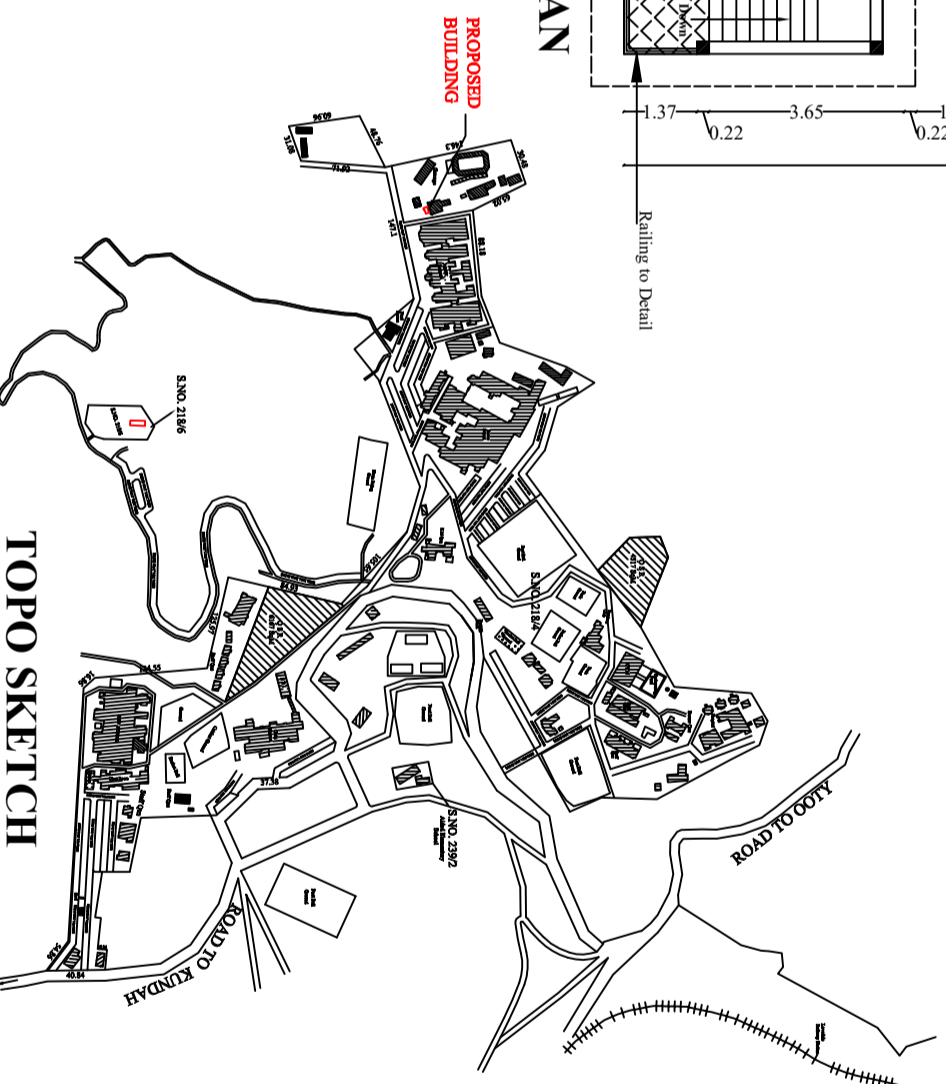

TOPO SKETCH

NAME OF THE APPLICANT :
M/S THE LAWRENCE SCHOOL SOCIETY LOVEDALE

SL.NO	TYPE	DESCRIPTION	SIZE
1	MD	MAIN DOOR	1.00 X 2.10
2	D	DOOR	1.00 X 2.10
3	D1	DOOR	0.90 X 2.10
4	W	WINDOW	1.83 X 1.37
5	W1	WINDOW	1.22 X 1.37
6	O	OPEN	1.52 X 2.10
7	O1	OPEN	0.90 X 2.10
8	V	VENTILATOR	0.90 X 0.60

AREA DETAILS IN SQM

AREA OF THE LAND (S.No - 218/3) 2300.0

AREA OF THE GROUND FLOOR (1290 Sq.ft) 119.88

AREA OF THE FIRST FLOOR (1290 Sq.ft) 119.88

TOTAL AREA OF THE BUILDING (2580 Sq.ft) 239.76

AREA LEFT OPEN 2180.12

ALL DIMENSION ARE IN METRE SCALE 1:100

APPLICANT

HEAD MASTER
(FOR THE LAWRENCE SCHOOL SOCIETY LOVEDALE)

ARCHITECT

OFFICE USE ONLY